



TREES TO BE REMOVED		
SUB-DIVISION	TYPE OF TREE	TOTAL NUMBER OF TREES TO BE REMOVED
SEDGWICK	OAK TREES	16

REVISIONS	
DATE	DESCRIPTION



LIGHTHOUSE ENGINEERING INC.
701 ENTERPRISE ROAD EAST, SUITE 410
SAFETY HARBOR, FL 34695
PHONE: (727) 726-7856 FAX: (727) 683-9848
CERTIFICATE OF AUTHORIZATION NO. 28576
E.O.R.: BRADLEY S. FORAN, P.E. NO. 52634

MEADOW POINT II		
ROAD NO.	COUNTY	FINANCIAL PROJECT ID
N/A	PASCO	N/A

SEDGWICK
TREE REMOVAL

SHEET
NO.

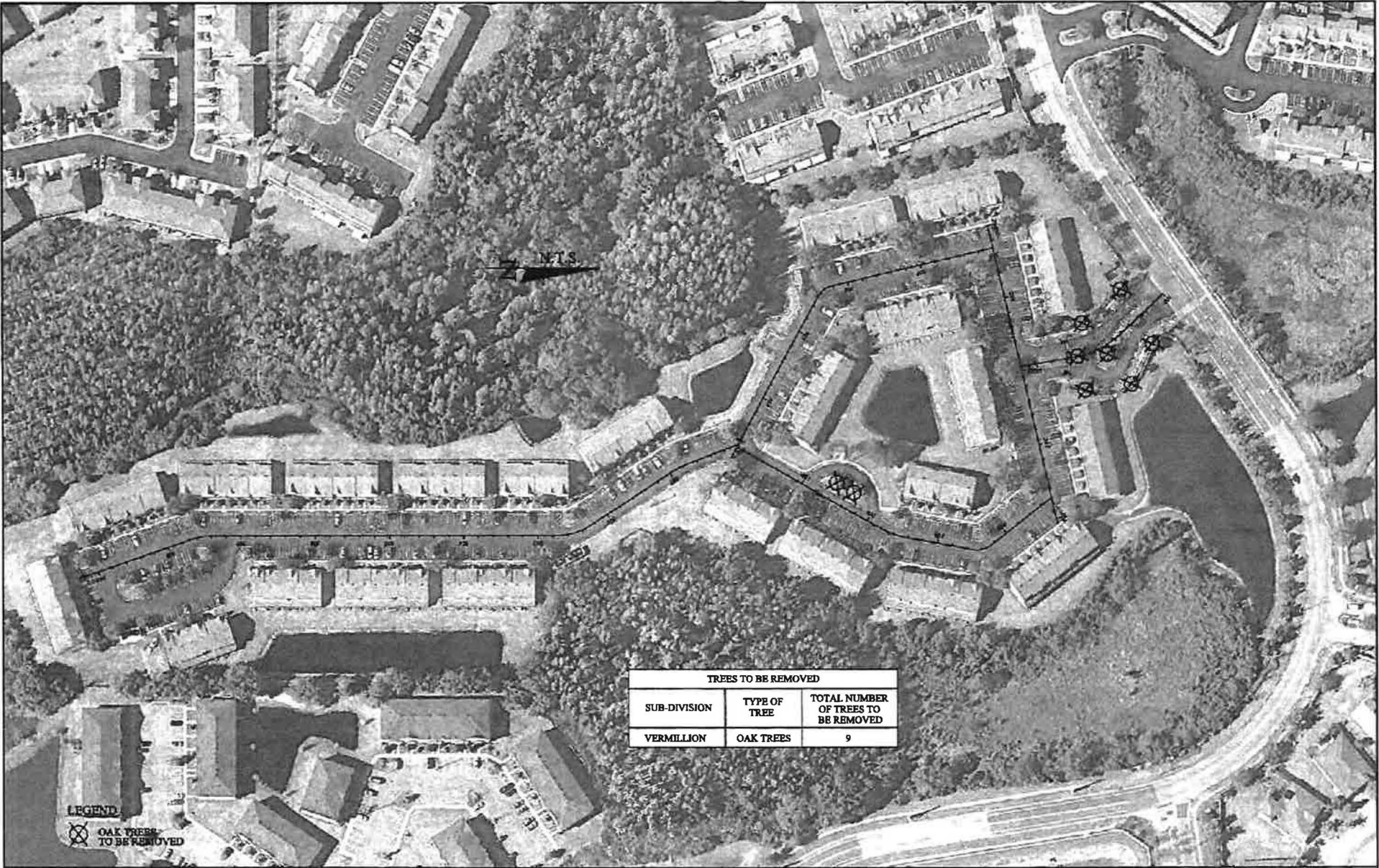

REVISIONS		<div><div></div><div>L H E</div></div> LIGHTHOUSE ENGINEERING INC. 701 ENTERPRISE ROAD EAST, SUITE 410 SAFETY HARBOR, FL 34959 PHONE: (727) 726-7856 FAX: (727) 623-9944 CERTIFICATE OF AUTHORIZATION NO. 28576 E.O.R.: BRADLEY S. FORAN, P.E. NO. 52634	MEADOW POINT II			VERMILLION TREE REMOVAL	SHEET NO.
DATE	DESCRIPTION		ROAD NO.	COUNTY	FINANCIAL PROJECT ID		
			N/A	PASCO	N/A		

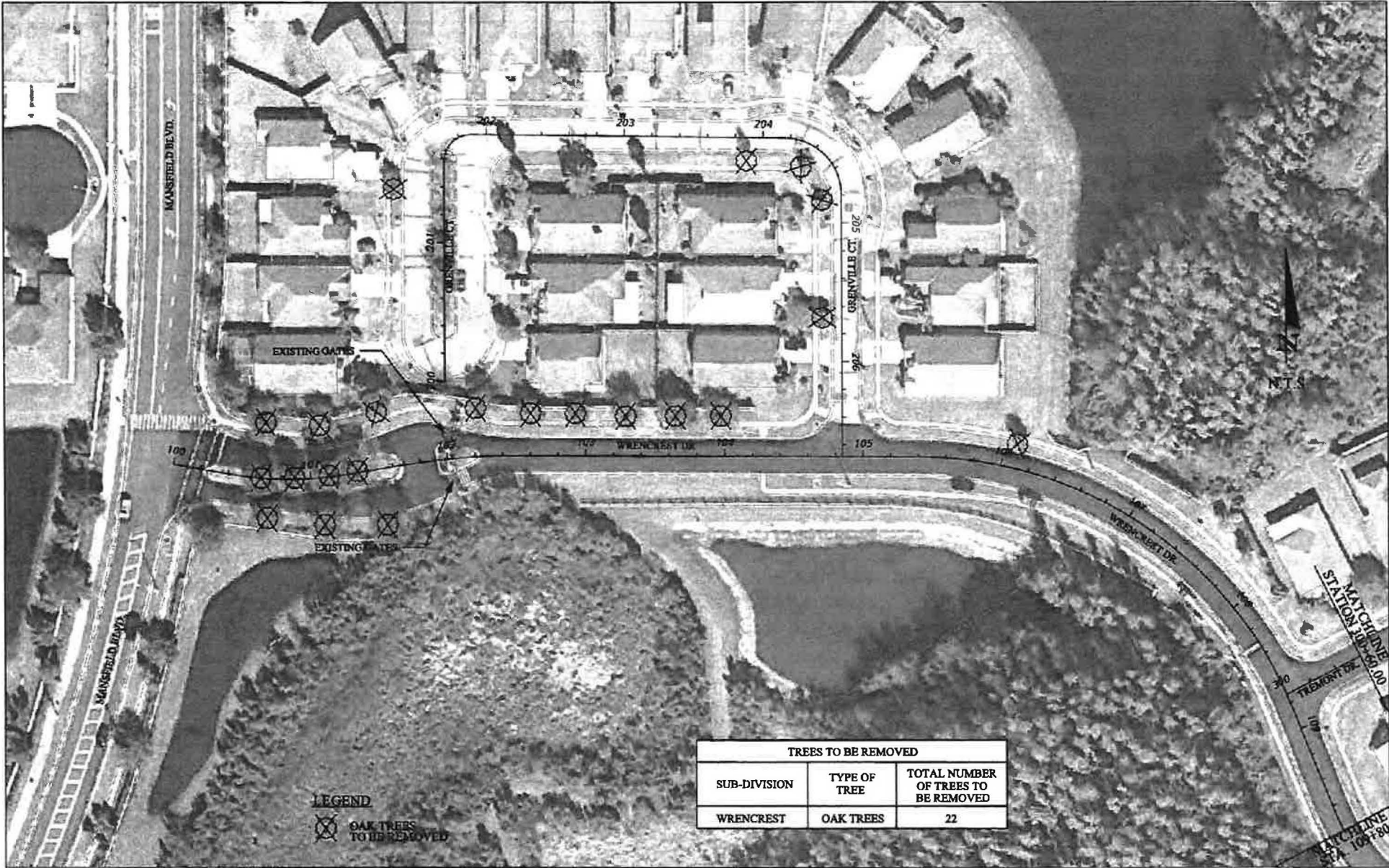

TREES TO BE REMOVED		
SUB-DIVISION	TYPE OF TREE	TOTAL NUMBER OF TREES TO BE REMOVED
WRENCREST	OAK TREES	22

LEGEND
X OAK TREES TO BE REMOVED

REVISIONS	
DATE	DESCRIPTION

LH LIGHTHOUSE ENGINEERING INC.
701 ENTERPRISE ROAD EAST, SUITE 410
SAFETY HARBOR, FL 34605
PHONE: (727) 726-7854 FAX: (727) 683-9848
CERTIFICATE OF AUTHORIZATION NO. 28516
E.O.R.: BRADLEY S. FORAN, P.E. NO. 52634

MEADOW POINT II		
ROAD NO.	COUNTY	FINANCIAL PROJECT ID
N/A	PASCO	N/A

**WRENCREST (1)
TREE REMOVAL**

SHEET NO.
1



TREES TO BE REMOVED		
SUB-DIVISION	TYPE OF TREE	TOTAL NUMBER OF TREES TO BE REMOVED
WRENCREST	OAK TREES	0

REVISIONS		 LIGHTHOUSE ENGINEERING INC. 701 ENTERPRISE ROAD EAST, SUITE 410 SAFETY HARBOR, FL 34693 PHONE: (727) 726-7856 FAX: (727) 683-2848 CERTIFICATE OF AUTHORIZATION NO. 28576 E.O.R.: BRADLEY S. FORAN, P.E. NO. 52604	MEADOW POINT II		WRENCREST (2) TREE REMOVAL	SHEET NO. 2
DATE	DESCRIPTION	DATE	DESCRIPTION	ROAD NO.	COUNTY	FINANCIAL PROJECT ID
				N/A	PASCO	N/A





REVISIONS			
DATE	DESCRIPTION	DATE	DESCRIPTION



LIGHTHOUSE ENGINEERING INC.
 701 ENTERPRISE ROAD EAST, SUITE 410
 SAFETY HARBOR, FL 34695
 PHONE: (727) 726-1856 FAX: (727) 683-9948
 CERTIFICATE OF AUTHORIZATION NO. 28576
 E.O.R.: BRADLEY S. FORAN, P.E. NO. 53634

MEADOW POINT II		
ROAD NO.	COUNTY	FINANCIAL PROJECT ID
N/A	PASCO	N/A

WRENCREST (4) TREE REMOVAL	
SHEET NO.	4

18/11/2019 2:34:28 PM C:\My Drive\Projects\Private\Meadow Point II\Bond Projects\Request For Proposals\



REVISIONS				 <div>LIGHTHOUSE ENGINEERING INC. 701 ENTERPRISE ROAD EAST, SUITE 410 SAFETY HARBOR, FL 34699 PHONE: (727) 726-7856 FAX: (727) 683-9848 CERTIFICATE OF AUTHORIZATION NO. 28576 E.O.N.: BRADLEY S. FORAN, P.E. NO. 32634</div>	MEADOW POINT II			WRENCREST (5) TREE REMOVAL	SHEET NO. 5
DATE	DESCRIPTION	DATE	DESCRIPTION		ROAD NO.	COUNTY	FINANCIAL PROJECT ID		
					N/A	PASCO	N/A		

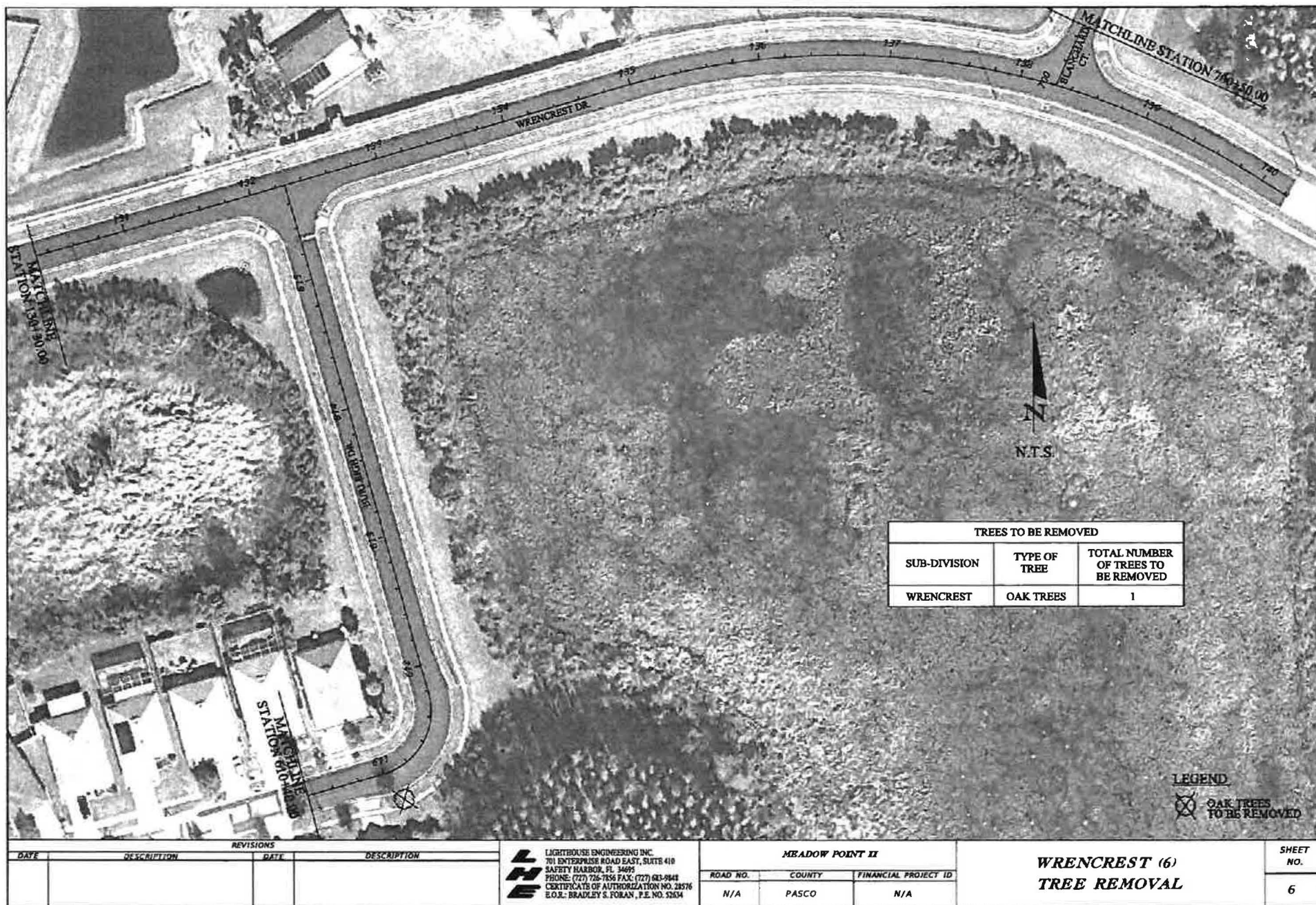





user

10/16/2019 13:29:47 PM C:\My Drive\Projects\Private\Meadow Pointe II\Band Projects\Request For Proposals\di



Landscape Maintenance Professionals, Inc.

SERVICE COMMUNICATION REPORT

Property Name: Meadow Pointe 2 Service Date: 11/12/19

The following property maintenance services were performed on the property today. If you have any questions about the service performed please call or fax us your concerns.

TURF Mowing <input type="text" value="XXXX"/> Edging Curbs <input type="text"/> Edging Beds <input type="text"/> Weedeating <input type="text" value="XXXX"/>	BED MAINT. Pruning <input type="text"/> Hedging <input type="text" value="XXXX"/> Weeding <input type="text"/> Tree Pruning <input type="text"/> Palm Pruning <input type="text" value="XXXX"/>	FERTILIZATION Turf <input type="text"/> Trees <input type="text"/> Shrubs <input type="text"/> Annuals <input type="text"/> 12-0-0	IRRIGATION Inspection <input type="text"/> Adjustments <input type="text"/> Repairs <input type="text"/> Other <input type="text"/>
PLANTING Annuals <input type="text"/> Shrubs <input type="text"/> Mulch <input type="text"/> Other <input type="text"/>	CLEANUP Trash <input type="text" value="XXXX"/> Blowing Off <input type="text" value="XXXX"/> Leaves <input type="text" value="XXXX"/> Debris <input type="text" value="XXXX"/> Other <input type="text"/>	PEST CONTROL <div style="display: flex; justify-content: space-between;"> <div style="width: 48%;"> TURF Insects <input type="text"/> Disease <input type="text"/> Weeds <input type="text"/> </div> <div style="width: 48%;"> TREES Insects <input type="text"/> Disease <input type="text"/> </div> </div> <div style="display: flex; justify-content: space-between; margin-top: 10px;"> <div style="width: 48%;"> SHRUBS Insects <input type="text"/> Disease <input type="text"/> </div> <div style="width: 48%;"> OTHER Fire Ants <input type="text" value="XXXX"/> Weed Beds <input type="text"/> </div> </div>	
COMMENTS, AREA WHICH REQUIRE SPECIAL ATTENTION OR WORK:			
Mowed, weedeated ponds in Longleaf, pond behind clubhouse and mowed, weedeated ponds in morningside. Trimmed right side of county line from deer run towards CVS.			
Pick up all heavy debris and leaves and blown all sidewalk area.			
Covina key entrance Palm tree pruned and cleaned up. Pick up all debris and blown all area for any excess left. The Ixora were replaced in the Covina Key monument.			
It was agreed with Sheila to make a proposal to cut the hedge of Viburnum in Iverson to 50%			
The annuals have been installed throughout the property.			



Landscape Maintenance Professionals, Inc.

SERVICE COMMUNICATION REPORT

 Property Name: Meadow Pointe 2 Service Date: 11/11/19

The following property maintenance services were performed on the property today. If you have any questions about the service performed please call or fax us your concerns.

TURF	BED MAINT.	FERTILIZATION	IRRIGATION
Mowing <input type="text" value="XXXX"/> Edging Curbs <input type="text" value="XXXX"/> Edging Beds <input type="text" value="XXXX"/> Weedeating <input type="text" value="XXXX"/>	Pruning <input type="text"/> Hedging <input type="text"/> Weeding <input type="text"/> Tree Pruning <input type="text"/> Palm Pruning <input type="text"/>	Turf <input type="text"/> Trees <input type="text"/> Shrubs <input type="text"/> Annuals <input type="text"/> 12-0-0	Inspection <input type="text"/> Adjustments <input type="text"/> Repairs <input type="text"/> Other <input type="text"/>
PLANTING	CLEANUP	PEST CONTROL	
Annuals <input type="text"/> Shrubs <input type="text"/> Mulch <input type="text"/> Other <input type="text"/>	Trash <input type="text" value="XXXX"/> Blowing Off <input type="text" value="XXXX"/> Leaves <input type="text" value="XXXX"/> Debris <input type="text" value="XXXX"/> Other <input type="text"/>	<u>TURF</u> Insects <input type="text"/> Disease <input type="text"/> Weeds <input type="text"/> <u>SHRUBS</u> Insects <input type="text"/> Disease <input type="text"/>	<u>TREES</u> Insects <input type="text"/> Disease <input type="text"/> <u>OTHER</u> Fire Ants <input type="text" value="XXXX"/> Weed Beds <input type="text"/>
COMMENTS, AREA WHICH REQUIRE SPECIAL ATTENTION OR WORK:			
Mowed, hard and soft edge, weedeated Clubhouse, County line Rd, Mansfield Blvd and			
Beardsley Dr. Pick up Heavy leaves of some areas. Clubhouse blown all areas.			
All areas blown for debris left. Lot in Iverson Mowed, edge, weedeated, leaves pick up			
and blown.			



Landscape Maintenance Professionals, Inc.

SERVICE COMMUNICATION REPORT

 Property Name: Meadow Pointe 2 Service Date: 11/04/19

The following property maintenance services were performed on the property today. If you have any questions about the service performed please call or fax us your concerns.

TURF	BED MAINT.	FERTILIZATION	IRRIGATION
Mowing <input type="text"/> Edging Curbs <input type="text"/> Edging Beds <input type="text"/> Weedeating <input type="text" value="XXXX"/>	Pruning <input type="text"/> Hedging <input type="text" value="XXXX"/> Weeding <input type="text" value="XXXX"/> Tree Pruning <input type="text"/> Palm Pruning <input type="text"/>	Turf <input type="text"/> Trees <input type="text"/> Shrubs <input type="text"/> Annuals <input type="text"/> 12-0-0	Inspection <input type="text"/> Adjustments <input type="text"/> Repairs <input type="text"/> Other <input type="text"/>
PLANTING	CLEANUP	PEST CONTROL	
Annuals <input type="text"/> Shrubs <input type="text"/> Mulch <input type="text"/> Other <input type="text"/>	Trash <input type="text" value="XXXX"/> Blowing Off <input type="text" value="XXXX"/> Leaves <input type="text" value="XXXX"/> Debris <input type="text" value="XXXX"/> Other <input type="text"/>	<u>TURF</u> Insects <input type="text"/> Disease <input type="text"/> Weeds <input type="text"/> <u>SHRUBS</u> Insects <input type="text"/> Disease <input type="text"/>	<u>TREES</u> Insects <input type="text"/> Disease <input type="text"/> <u>OTHER</u> Fire Ants <input type="text" value="XXXX"/> Weed Beds <input type="text" value="XXXX"/>
COMMENTS, AREA WHICH REQUIRE SPECIAL ATTENTION OR WORK:			
Cleaned Up Covina Key, Charlesworth and Tullamore, Longleaf Entrances.			
Glenham entrance. All this entrances were trimmed, pulled weeds vines. All areas were			
blown and pick up debris. Iverson entrance cleaned up. Vermillion entrance cleaned up.			
Cole Haven entrance cleaned up. All areas blown for debris left.			
Sedgwick entrance cleaned up and blown for any debris left. Treated fire ant piles with			
ant bait. Sprayed 15 Gallons of Round Up on Entrances in Beardsley Dr.			



Landscape Maintenance Professionals, Inc.

SERVICE COMMUNICATION REPORT

Property Name: MP IIService Date: 10/29/2019

The following property maintenance services were performed on the property today. If you have any questions about the service performed please call or fax us your concerns.

TURF	BED MAINT.	FERTILIZATION	IRRIGATION
Mowing <input type="checkbox"/>	Pruning <input type="checkbox"/>	Turf <input type="checkbox"/>	Inspection <input type="checkbox"/>
Edging Curbs <input type="checkbox"/>	Hedging <input checked="" type="checkbox"/>	Trees <input type="checkbox"/>	Adjustments <input type="checkbox"/>
Edging Beds <input type="checkbox"/>	Weeding <input checked="" type="checkbox"/>	Shrubs <input type="checkbox"/>	Repairs <input type="checkbox"/>
Weedeating <input checked="" type="checkbox"/>	Tree Pruning <input type="checkbox"/>	Annuals <input type="checkbox"/>	Other <input type="checkbox"/>
	Palm Pruning <input checked="" type="checkbox"/>	12-0-0 <input type="checkbox"/>	
PLANTING	CLEANUP	PEST CONTROL	
Annuals <input type="checkbox"/>	Trash <input checked="" type="checkbox"/>	<u>TURF</u>	<u>TREES</u>
Shrubs <input type="checkbox"/>	Blowing Off <input checked="" type="checkbox"/>	Insects <input type="checkbox"/>	Insects <input type="checkbox"/>
Mulch <input type="checkbox"/>	Leaves <input checked="" type="checkbox"/>	Disease <input type="checkbox"/>	Disease <input type="checkbox"/>
Other <input type="checkbox"/>	Debris <input checked="" type="checkbox"/>	Weeds <input type="checkbox"/>	
	Other <input type="checkbox"/>	<u>SHRUBS</u>	<u>OTHER</u>
		Insects <input type="checkbox"/>	Fire Ants <input checked="" type="checkbox"/>
		Disease <input type="checkbox"/>	Weed Beds <input checked="" type="checkbox"/>

COMMENTS, AREA WHICH REQUIRE SPECIAL ATTENTION OR WORK:

All entrances on County Line Rd were trimmed weeds pulled, jashings on Islands and ^{perimeter} plants cleared up. All cracks weeds weeded. Sprayed 35 gallons of roundup on County Line. Mainfield blue beds cleared up pulled weed vines and sprayed another 35 gallons in Mainfield alone. Courina Key entrance cleared up pulled weeds vines and picked up all palm fruit debris in entrance monument and beds. Sedgewick entrance cleared up pulled weeds vines and weeded all cracks weeds. All areas were picked up for heavy debris and all was blown.



Landscape Maintenance Professionals, Inc.

SERVICE COMMUNICATION REPORT

Property Name: MP IIService Date: 10/28/2019

The following property maintenance services were performed on the property today. If you have any questions about the service performed please call or fax us your concerns.

TURF	BED MAINT.	FERTILIZATION	IRRIGATION
Mowing <input checked="" type="checkbox"/> Edging Curbs <input checked="" type="checkbox"/> Edging Beds <input checked="" type="checkbox"/> Weedeating <input checked="" type="checkbox"/>	Pruning <input type="checkbox"/> Hedging <input type="checkbox"/> Weeding <input type="checkbox"/> Tree Pruning <input type="checkbox"/> Palm Pruning <input type="checkbox"/>	Turf <input type="checkbox"/> Trees <input type="checkbox"/> Shrubs <input type="checkbox"/> Annuals <input type="checkbox"/> 12-0-0 <input type="checkbox"/>	Inspection <input type="checkbox"/> Adjustments <input type="checkbox"/> Repairs <input type="checkbox"/> Other <input type="checkbox"/>
PLANTING	CLEANUP	PEST CONTROL	
Annuals <input type="checkbox"/> Shrubs <input type="checkbox"/> Mulch <input type="checkbox"/> Other <input type="checkbox"/>	Trash <input checked="" type="checkbox"/> Blowing Off <input checked="" type="checkbox"/> Leaves <input checked="" type="checkbox"/> Debris <input checked="" type="checkbox"/> Other <input type="checkbox"/>	<u>TURF</u> Insects <input type="checkbox"/> Disease <input type="checkbox"/> Weeds <input type="checkbox"/> <u>SHRUBS</u> Insects <input type="checkbox"/> Disease <input type="checkbox"/>	<u>TREES</u> Insects <input type="checkbox"/> Disease <input type="checkbox"/> <u>OTHER</u> Fire Ants <input checked="" type="checkbox"/> Weed Beds <input checked="" type="checkbox"/>
COMMENTS, AREA WHICH REQUIRE SPECIAL ATTENTION OR WORK:			
Mowed, edged, weedeated Club house, County Line Rd, Mainfield Blvd, and Beardsley Dr. Everything was picked up and blown. All common areas were mowed, edged, weedeated starting at Wencrest and ending at Iverson. Common area in Manor Isle was mowed, edged, weedeated. Common area in Morning side was mowed, edged, weedeated. All areas blown.			



Landscape Maintenance Professionals, Inc.

SERVICE COMMUNICATION REPORT

Property Name: MP II Service Date: 10/22/2019

The following property maintenance services were performed on the property today. If you have any questions about the service performed please call or fax us your concerns.

TURF		BED MAINT.		FERTILIZATION		IRRIGATION	
Mowing	<input checked="" type="checkbox"/>	Pruning	<input type="checkbox"/>	Turf	<input type="checkbox"/>	Inspection	<input type="checkbox"/>
Edging Curbs	<input type="checkbox"/>	Hedging	<input type="checkbox"/>	Trees	<input type="checkbox"/>	Adjustments	<input type="checkbox"/>
Edging Beds	<input type="checkbox"/>	Weeding	<input type="checkbox"/>	Shrubs	<input type="checkbox"/>	Repairs	<input type="checkbox"/>
Weedeating	<input checked="" type="checkbox"/>	Tree Pruning	<input type="checkbox"/>	Annuals	<input type="checkbox"/>	Other	<input type="checkbox"/>
		Palm Pruning	<input type="checkbox"/>	12-0-0			
PLANTING		CLEANUP		PEST CONTROL			
Annuals	<input type="checkbox"/>	Trash	<input checked="" type="checkbox"/>	<u>TURF</u>		<u>TREES</u>	
Shrubs	<input type="checkbox"/>	Blowing Off	<input checked="" type="checkbox"/>	Insects	<input type="checkbox"/>	Insects	<input type="checkbox"/>
Mulch	<input type="checkbox"/>	Leaves	<input checked="" type="checkbox"/>	Disease	<input type="checkbox"/>	Disease	<input type="checkbox"/>
Other	<input type="checkbox"/>	Debris	<input type="checkbox"/>	Weeds	<input type="checkbox"/>		
		Other	<input type="checkbox"/>	<u>SHRUBS</u>		<u>OTHER</u>	
				Insects	<input type="checkbox"/>	Fire Ants	<input checked="" type="checkbox"/>
				Disease	<input type="checkbox"/>	Weed Beds	<input checked="" type="checkbox"/>
COMMENTS, AREA WHICH REQUIRE SPECIAL ATTENTION OR WORK:							
Mowed and weeded All ponds starting at Wencrest and ending at Emerson. Ponds in Beardsley Dr. mowed weeded. Ponds in Mayfield blud mowed and weeded.							



Landscape Maintenance Professionals, Inc.

SERVICE COMMUNICATION REPORT

Property Name: MP II Service Date: 10/21/2019

The following property maintenance services were performed on the property today. If you have any questions about the service performed please call or fax us your concerns.

TURF	BED MAINT.	FERTILIZATION	IRRIGATION
Mowing <input checked="" type="checkbox"/> Edging Curbs <input checked="" type="checkbox"/> Edging Beds <input checked="" type="checkbox"/> Weedeating <input checked="" type="checkbox"/>	Pruning <input type="checkbox"/> Hedging <input type="checkbox"/> Weeding <input type="checkbox"/> Tree Pruning <input type="checkbox"/> Palm Pruning <input type="checkbox"/>	Turf <input type="checkbox"/> Trees <input type="checkbox"/> Shrubs <input type="checkbox"/> Annuals <input type="checkbox"/> 12-0-0 <input type="checkbox"/>	Inspection <input type="checkbox"/> Adjustments <input type="checkbox"/> Repairs <input type="checkbox"/> Other <input type="checkbox"/>
PLANTING	CLEANUP	PEST CONTROL	
Annuals <input type="checkbox"/> Shrubs <input type="checkbox"/> Mulch <input type="checkbox"/> Other <input type="checkbox"/>	Trash <input checked="" type="checkbox"/> Blowing Off <input checked="" type="checkbox"/> Leaves <input checked="" type="checkbox"/> Debris <input checked="" type="checkbox"/> Other <input type="checkbox"/>	<u>TURF</u> Insects <input type="checkbox"/> Disease <input type="checkbox"/> Weeds <input type="checkbox"/> <u>SHRUBS</u> Insects <input type="checkbox"/> Disease <input type="checkbox"/>	<u>TREES</u> Insects <input type="checkbox"/> Disease <input type="checkbox"/> <u>OTHER</u> Fire Ants <input checked="" type="checkbox"/> Weed Beds <input checked="" type="checkbox"/>
COMMENTS, AREA WHICH REQUIRE SPECIAL ATTENTION OR WORK:			
Mowed, edged, weeded Clubhouse, County Line Rd, Mainfield Blvd and Beardsley Dr. All leaves excess in clubhouse picked up and all areas picked up heavy fall, all areas were blown. Common areas mowed edged, weeded starting at Wencrest and exit at Jenson. Common area in Manor Isle mowed edged, weeded Common area in Morning Side mowed edged weeded all areas were blown.			



Landscape Maintenance Professionals, Inc.

SERVICE COMMUNICATION REPORT

Property Name: MP II Service Date: 10/15/2019

The following property maintenance services were performed on the property today. If you have any questions about the service performed please call or fax us your concerns.

TURF	BED MAINT.	FERTILIZATION	IRRIGATION
Mowing <input checked="" type="checkbox"/> Edging Curbs <input checked="" type="checkbox"/> Edging Beds <input checked="" type="checkbox"/> Weedeating <input checked="" type="checkbox"/>	Pruning <input type="checkbox"/> Hedging <input type="checkbox"/> Weeding <input checked="" type="checkbox"/> Tree Pruning <input type="checkbox"/> Palm Pruning <input type="checkbox"/>	Turf <input type="checkbox"/> Trees <input type="checkbox"/> Shrubs <input type="checkbox"/> Annuals <input type="checkbox"/> 12-0-0 <input type="checkbox"/>	Inspection <input type="checkbox"/> Adjustments <input type="checkbox"/> Repairs <input type="checkbox"/> Other <input type="checkbox"/>
PLANTING	CLEANUP	PEST CONTROL	
Annuals <input type="checkbox"/> Shrubs <input type="checkbox"/> Mulch <input type="checkbox"/> Other <input type="checkbox"/>	Trash <input checked="" type="checkbox"/> Blowing Off <input checked="" type="checkbox"/> Leaves <input checked="" type="checkbox"/> Debris <input checked="" type="checkbox"/> Other <input type="checkbox"/>	TURF Insects <input type="checkbox"/> Disease <input type="checkbox"/> Weeds <input type="checkbox"/> SHRUBS Insects <input type="checkbox"/> Disease <input type="checkbox"/>	TREES Insects <input type="checkbox"/> Disease <input type="checkbox"/> OTHER Fire Ants <input type="checkbox"/> Weed Beds <input type="checkbox"/>

COMMENTS, AREA WHICH REQUIRE SPECIAL ATTENTION OR WORK:

Mowed, edged, weeded all common areas starting at Wencroft and exiting at Everson. Also all ponds in this common area were mowed and weeded. Common area in Manor Isle mowed, edged, weeded. Common area in Morvay Side mowed, edged, weeded. All areas were damped up and blown. Big field in front of CVS mowed weeded. Trees blown. Sprayed Island beds on common area and treated areas for ants with bait. 18 gallons of round up sprayed on Islands.



Landscape Maintenance Professionals, Inc.

SERVICE COMMUNICATION REPORT

Property Name: MP II Service Date: 10/14/2019

The following property maintenance services were performed on the property today. If you have any questions about the service performed please call or fax us your concerns.

TURF	BED MAINT.	FERTILIZATION	IRRIGATION
Mowing <input checked="" type="checkbox"/> Edging Curbs <input checked="" type="checkbox"/> Edging Beds <input checked="" type="checkbox"/> Weedeating <input checked="" type="checkbox"/>	Pruning <input type="checkbox"/> Hedging <input type="checkbox"/> Weeding <input type="checkbox"/> Tree Pruning <input type="checkbox"/> Palm Pruning <input type="checkbox"/>	Turf <input type="checkbox"/> Trees <input type="checkbox"/> Shrubs <input type="checkbox"/> Annuals <input type="checkbox"/> 12-0-0 <input type="checkbox"/>	Inspection <input type="checkbox"/> Adjustments <input type="checkbox"/> Repairs <input type="checkbox"/> Other <input type="checkbox"/>
PLANTING	CLEANUP	PEST CONTROL	
Annuals <input type="checkbox"/> Shrubs <input type="checkbox"/> Mulch <input type="checkbox"/> Other <input type="checkbox"/>	Trash <input checked="" type="checkbox"/> Blowing Off <input checked="" type="checkbox"/> Leaves <input checked="" type="checkbox"/> Debris <input checked="" type="checkbox"/> Other <input type="checkbox"/>	<u>TURF</u> Insects <input type="checkbox"/> Disease <input type="checkbox"/> Weeds <input type="checkbox"/> <u>SHRUBS</u> Insects <input type="checkbox"/> Disease <input type="checkbox"/>	<u>TREES</u> Insects <input type="checkbox"/> Disease <input type="checkbox"/> <u>OTHER</u> Fire Ants <input type="checkbox"/> Weed Beds <input type="checkbox"/>
COMMENTS, AREA WHICH REQUIRE SPECIAL ATTENTION OR WORK:			
Mowed, edged, weedeated Clubhouse, County Line Rd, Mainfield Blvd and Bearclay Dr. All leaves in Clubhouse picked up all areas were denuded up and all was blown.			



A Solitude Lake Management Company

CUSTOMER LAKE MANAGEMENT REPORT**CALL 800.432.4302 FOR SERVICE**Customer: Meadow Pointe II C&DAccount Number: 00627291Technician: JASON DIEGODate: 11/18/19 Time: 10:00**WORK PERFORMED**METHOD USED: **B** (Boat) **BP** (Backpack Sprayer) **G** (Gator) **HC** (Hand Cast)

SITE ID	54	55	56	66	57	65	64	67	68	83	84	85	86	89	88	90	91	92	41	59	58	87	44	43
Method Used	G																							
Treated Algae		X						X									X							
Treated Cyanobacteria																								
Treated Submersed Weeds																								
Treated Grasses/Brush	X																							
Treated Floating Weeds																								
Treated Mosquitoes and/or Midges																								
Lake Dye																								
Alligators	0																							
Site Inspection																								
WETLAND/UPLAND																								
Spot Spraying																								
Physical weed removal																								
CARP PROGRAM																								
Carp Observed																								
Barriers Inspected																								
RESTRICTION TYPE(S) DO NOT: I (Irrigate) F (Fish) S (Swim) O (Other):																								
Restriction # of days																								
Restriction Type																								

GENERAL OBSERVATIONS OF THE WATER

WATER CLARITY <input type="checkbox"/> All																								
(1), (2), (3), (4), >4'																								
WATER FLOW <input type="checkbox"/> All																								
(None) (Slight) (Visible)																								
WATER LEVEL <input type="checkbox"/> All																								
H(High) N(Normal) L(Low)																								

GENERAL FIELD OBSERVATIONS

BENEFICIAL PLANTS			FISH/WILDLIFE			BIRDS		
<input checked="" type="checkbox"/> Arrowhead	<input checked="" type="checkbox"/> Chara	<input checked="" type="checkbox"/> Lily	<input type="checkbox"/> Bass	<input type="checkbox"/> Alligator	<input type="checkbox"/> Anhinga	<input type="checkbox"/> Gallinules		
<input checked="" type="checkbox"/> Bacopa	<input type="checkbox"/> Cordgrass	<input type="checkbox"/> Naiad	<input checked="" type="checkbox"/> Bream	<input type="checkbox"/> Otter	<input type="checkbox"/> Coots	<input checked="" type="checkbox"/> Herons		
<input type="checkbox"/> Blue Flag Iris	<input checked="" type="checkbox"/> Golden Canna	<input checked="" type="checkbox"/> Pickerelweed	<input type="checkbox"/> Catfish	<input type="checkbox"/> Snakes	<input type="checkbox"/> Cormorant	<input type="checkbox"/> Ibis		
<input type="checkbox"/> Bulrush	<input checked="" type="checkbox"/> Gulf Spikerush	<input type="checkbox"/> Soft Rush	<input type="checkbox"/> Gambusia	<input checked="" type="checkbox"/> Turtles	<input type="checkbox"/> Egrets	<input type="checkbox"/> Osprey		
<input type="checkbox"/> Other _____								

CONCERNS FOR FOLLOW-UP

<input type="checkbox"/> Recurring or excessive algae	Lake # _____	<input type="checkbox"/> Water Quality Assessment Recommended Persistent problems may indicate an underlying water quality issue that current treatments will not correct. A laboratory assessment is recommended to determine the cause(s) and plan the best corrective actions. Please call 800-432-4302 for more information.
<input type="checkbox"/> Persistent invasive weeds	Lake # _____	
<input type="checkbox"/> Fish/wildlife issues	Lake # _____	
<input type="checkbox"/> Low water clarity	Lake # _____	
<input type="checkbox"/> Bad Odors	Lake # _____	



A Solitude Lake Management Company

CUSTOMER LAKE MANAGEMENT REPORT

CALL 800.432.4302 FOR SERVICE

Customer: Meadow Lake II CDA

Account Number: 00627291

Technician: Sasha Diego

Date: 11/11/19 Time: 9:30

WORK PERFORMED	
METHOD USED: B (Boat) BP (Backpack Sprayer) G (Gator) HC (Hand Cast)	5 10 15 20 25 30 35 40 45 50 55 60 65 70 75 80 85 90 95 100
SITE ID	104 105 33 30 31 42 108 29 103 35 36 106 38 39 40 37 28 32 34 114 26 27 4 3
Method Used	G →
Treated Algae	X →
Treated Cyanobacteria	
Treated Submersed Weeds	X →
Treated Grasses/Brush	X →
Treated Floating Weeds	
Treated Mosquitoes and/or Midges	
Lake Dye	
Alligators	0 →
Site Inspection	
WETLAND/UPLAND	
Spot Spraying	
Physical weed removal	
CARP PROGRAM	
Carp Observed	
Barriers Inspected	
RESTRICTION TYPE(S) DO NOT: I (Irrigate) F (Fish) S (Swim) O (Other):	
Restriction # of days	14 →
Restriction Type	I →

GENERAL OBSERVATIONS OF THE WATER	
WATER CLARITY <input type="checkbox"/> All	
1 2 3' 4' >4'	
WATER FLOW <input type="checkbox"/> All	
N (None) S (Slight) V (Visible)	
WATER LEVEL <input type="checkbox"/> All	
H (High) N (Normal) L (Low)	

GENERAL FIELD OBSERVATIONS			
BENEFICIAL PLANTS		FISH/WILDLIFE	
<input checked="" type="checkbox"/> Arrowhead	<input type="checkbox"/> Chara	<input checked="" type="checkbox"/> Lily	<input type="checkbox"/> Bass
<input type="checkbox"/> Bacopa	<input checked="" type="checkbox"/> Cordgrass	<input checked="" type="checkbox"/> Naiad	<input type="checkbox"/> Bream
<input type="checkbox"/> Blue Flag Iris	<input type="checkbox"/> Golden Canna	<input checked="" type="checkbox"/> Pickerelweed	<input type="checkbox"/> Catfish
<input type="checkbox"/> Bulrush	<input checked="" type="checkbox"/> Gulf Spikerush	<input checked="" type="checkbox"/> Soft Rush	<input checked="" type="checkbox"/> Gambusia
<input type="checkbox"/> Other			<input type="checkbox"/> Alligator
			<input type="checkbox"/> Otter
			<input type="checkbox"/> Snakes
			<input checked="" type="checkbox"/> Turtles
		BIRDS	
		<input type="checkbox"/> Anhinga	<input checked="" type="checkbox"/> Gallinules
		<input type="checkbox"/> Coots	<input checked="" type="checkbox"/> Herons
		<input type="checkbox"/> Cormorant	<input checked="" type="checkbox"/> Ibis
		<input type="checkbox"/> Egrets	<input type="checkbox"/> Osprey

CONCERNS FOR FOLLOW-UP	
<input type="checkbox"/> Recurring or excessive algae	Lake # _____
<input type="checkbox"/> Persistent invasive weeds	Lake # _____
<input type="checkbox"/> Fish/wildlife issues	Lake # _____
<input type="checkbox"/> Low water clarity	Lake # _____
<input type="checkbox"/> Bad Odors	Lake # _____
<input type="checkbox"/> Water Quality Assessment Recommended	
Persistent problems may indicate an underlying water quality issue that current treatments will not correct. A laboratory assessment is recommended to determine the cause(s) and plan the best corrective actions. Please call 800-432-4302 for more information.	

Maintenance Report 11/19/19

From 11/07/19 to 11/19/19 the following maintenance tasks were performed:

- Veterans security continues to install cameras at the village entrances and anticipates having the project completed before Thanksgiving
- The cameras continue to be checked twice a week to assure they are operating properly, no problems to report
- We are continuing to install Christmas decorations at the clubhouse and all village entrances and will be completed and ready to light on Friday night the 29th
- All ponds and storm drains in the community are being checked and cleaned twice a week